

PROVISIONAL ONLY
 DETAIL, AREAS & DIMENSIONS
 SUBJECT TO RESOURCE
 CONSENT & FINAL SURVEY

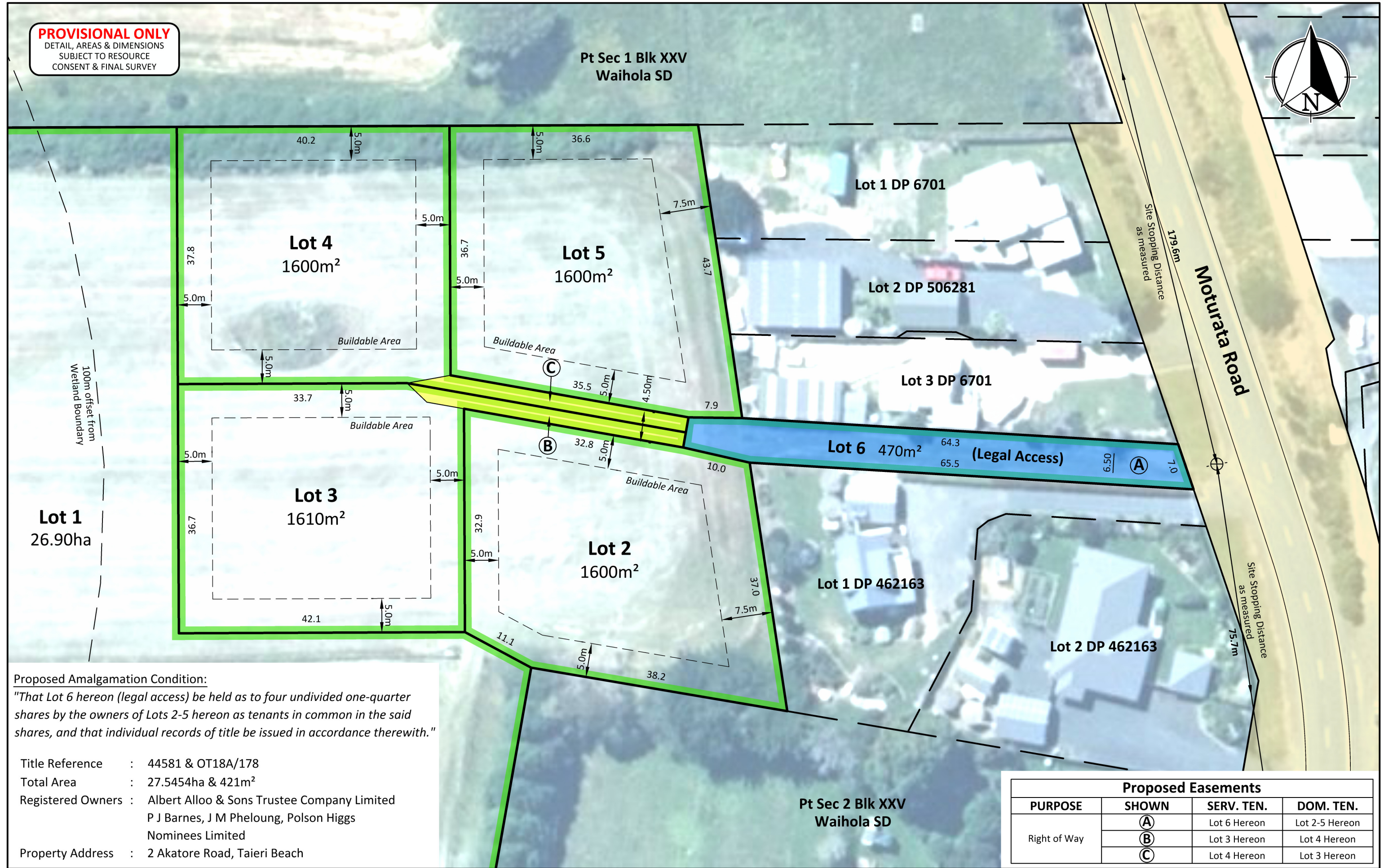

Proposed Amalgamation Condition:
"That Lot 6 hereon (legal access) be held as to four undivided one-quarter shares by the owners of Lots 2-5 hereon as tenants in common in the said shares, and that individual records of title be issued in accordance therewith."

Title Reference : 44581 & OT18A/178
 Total Area : 27.5454ha & 421m²
 Registered Owners : Albert Alloo & Sons Trustee Company Limited
 P J Barnes, J M Pheloung, Polson Higgs
 Nominees Limited
 Property Address : 2 Akatore Road, Taieri Beach

Proposed Easements			
PURPOSE	SHOWN	SERV. TEN.	DOM. TEN.
Right of Way	(A)	Lot 6 Hereon	Lot 2-5 Hereon
	(B)	Lot 3 Hereon	Lot 4 Hereon
	(C)	Lot 4 Hereon	Lot 3 Hereon



Lots 1-6 Being a Proposed Subdivision of Lot 1 DP 25928 & Lot 1 DP 308807

PROJECT REF. CLS468	SHEET SIZE A3	SCALE 1:500
DRAWN DATE 21 FEBRUARY 2025	PLAN REF.	
SHEET NO. SHEET 2 OF 2	CLS468-2B	