

PROVISIONAL ONLY

DETAIL, AREAS & DIMENSIONS
SUBJECT TO RESOURCE
CONSENT & FINAL SURVEY

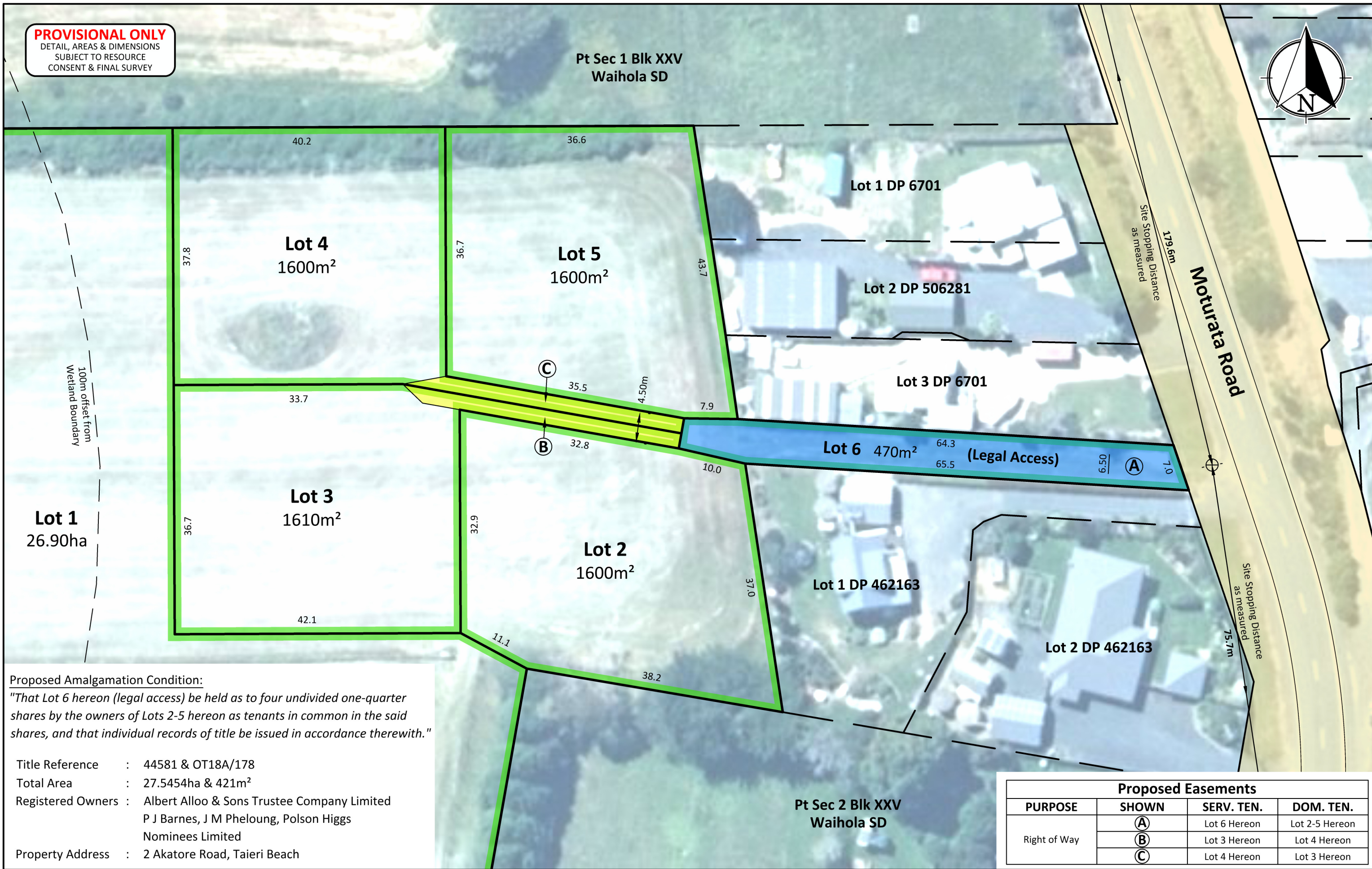

Proposed Amalgamation Condition:

"That Lot 6 hereon (legal access) be held as to four undivided one-quarter shares by the owners of Lots 2-5 hereon as tenants in common in the said shares, and that individual records of title be issued in accordance therewith."

Title Reference : 44581 & OT18A/178
 Total Area : 27.5454ha & 421m²
 Registered Owners : Albert Alloo & Sons Trustee Company Limited
 P J Barnes, J M Pheloung, Polson Higgs
 Nominees Limited
 Property Address : 2 Akatore Road, Taieri Beach

Pt Sec 2 Blk XXV
Waiholā SD

| Proposed Easements | | | |
|--------------------|-------|--------------|----------------|
| PURPOSE | SHOWN | SERV. TEN. | DOM. TEN. |
| Right of Way | (A) | Lot 6 Hereon | Lot 2-5 Hereon |
| | (B) | Lot 3 Hereon | Lot 4 Hereon |
| | (C) | Lot 4 Hereon | Lot 3 Hereon |



Lots 1-6 Being a Proposed Subdivision of Lot 1 DP 25928 & Lot 1 DP 308807

| | | |
|-----------------------------|------------------|----------------|
| PROJECT REF. CLS468 | SHEET SIZE A3 | SCALE 1:500 |
| DRAWN DATE 8 AUGUST 2024 | PLAN REF. | |
| SHEET NO. SHEET 2 OF 2 | CLS468-2B | |